



Our Town St. Charles

St. Charles City School District



"Building Community begins with Play"

In August 2018, the District will open a state-of-the-art early childhood center that will be able to serve 320+ students. It was important to the District to have a school that would complement and enrich the amazing learning experiences that occur in our preschool classes. Located at 1301 Boone's Lick Road, our 50,000 s.f. building will house 16 classrooms which are designed to be flexible space that will meet the need of our students as our program continues to grow.

The "flagship" of our building will be a one-of-a-kind, indoor gross motor and dramatic play room customized to be a miniature version of the shops of Main Street where students could play restaurant keeper, fire chief, medical professional, mayor, trolley conductor, or whatever else they choose.

We are excited to engage our St. Charles philanthropic community and invite them to become naming partners of "Our Town, St. Charles". Your investment will create life-long memories, foster friendships and help teach our children the value of community.

Sponsorship of actual structures includes naming for perpetuity, signage on or near the miniature "house" and a special ribbon cutting ceremony during the donor reception tentatively scheduled for August 10th, 2018. Community ribbon cutting is scheduled for August 11th.



St. Charles School District
Attn: Dr. Danielle Tormala
400 N. Sixth Street
St. Charles, MO 63301
(636) 443-4000
dtormala@stcharlessd.org

We accept cash, check and credit.
We accept cards that are magstripe
or chip cards bearing a Visa,
MasterCard, Discover or American
Express logo.

THE GIVING TREE

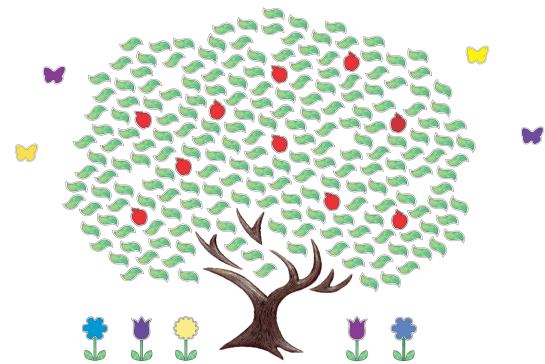

Giving Tree Donor Wall

*Showcase your support for
children's enrichment and the
value of play*

*No logos, no guarantee of
placement/color or guarantee to be
next to other donors. Quantities are
limited. All donors will be
invited to attend a private reception
scheduled the
evening of August 10th.*

Leaf - \$250

Apple - \$500

Butterfly - \$1000

Flower (under tree) - \$1500

SOLD-Trunk - \$2500



Our Little Town Sponsors

All names will be showcased on a sign centrally located in the room. A logo may be permitted for sponsors of \$10,000 or more. Donors will be invited to attend a private reception on the evening of August 10th.

Friends of Our Town, St. Charles
\$5,000 - \$9,999

Leaders of Our Town, St. Charles
\$10,000 - \$14,999

Community Pillars of Our Town, St. Charles
\$15,000 and above

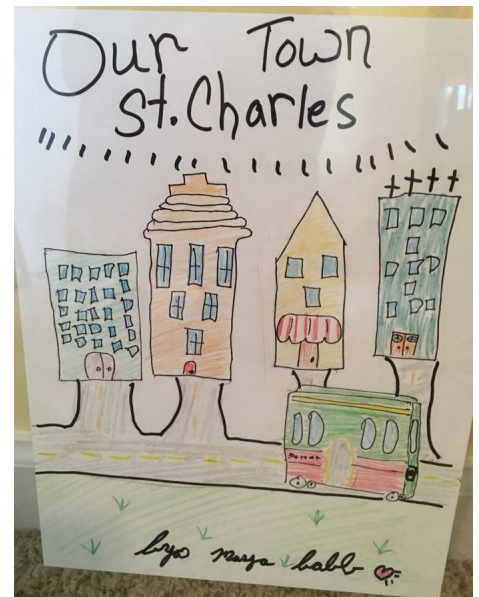

We invite you to make a difference in our community by investing in the world of play. Your gift will provide the invigorating benefits of play for children and families for years to come. Play is critical for all ages and all abilities and the positive impact on health and wellness is invaluable.



Sponsorship offered on a first come, first serve basis. The School District and partners have the right to refuse sponsorship. Recognition which will NOT be considered are those which promote drugs, alcohol, tobacco, or that constitute violations of the law. Pledges of gifts may be allowed on a case by case basis. All gifts are tax deductible as allowed by law.

Donor Tree & Our Town Sponsors

To become a sponsor, please complete and return this form.

Name

Company/Organization Name

Address

Phone number

Email

Item/level Sponsored

Check

Credit card (including security code)

Please invoice me

Inscription - For best results, please limit to no more than 4 lines and 20 characters per line. Spaces and symbols count as characters.

**Please send your tax deductible gift to
St. Charles School District – Our Town
C/O Danielle Tormala, Ed.D.
400 N. 6th Street
St. Charles, MO 63301**

**(636) 443-4029
dtormala@stcharlessd.org**

We accept cash, check and credit. We accept cards that are magstripe or chip cards bearing a Visa, MasterCard, Discover or American Express logo.

Online orders are accepted at: <https://stcharlessd.revtrak.net/donations/#/list>

*Sponsorship offered on a first come, first serve basis. The School District and partners have the right to refuse sponsorship. Recognition which will NOT be considered are those which promote drugs, alcohol, tobacco, or that constitute violations of the law. Pledges of gifts may be allowed on a case by case basis.
All gifts are tax deductible as allowed by law.*



**Our Town
St. Charles
St. Charles City
School District**

